



- Home
- Current Students
- Future Students
- Faculty and Staff
- Areas of Study
- Ensembles
- Upcoming Events
- Media Center
- Musicians for Hire
- Community**
- Trade Secrets
- Recommended Private Teachers
- Youth Conservatory
- Cache Symphony Orchestra
- Cache Children's Choir
- Youth Conservatory
- American Festival Chorus
- Summer Programs
- Assessment

Home » Community Music Programs

**COMMUNITY MUSIC PROGRAMS**

Welcome to the Music Department's Community Music Programs site. When Utah State University was established over a century ago, it became part of the land grant university system—a group of state-supported institutions of higher education dedicated to the ideal that the quest for knowledge should be one open to and in service of all the people. Although the land grant mission of the university has changed over time, one essential focus of Utah State University is the support of programs that contribute to the welfare of our constituents.

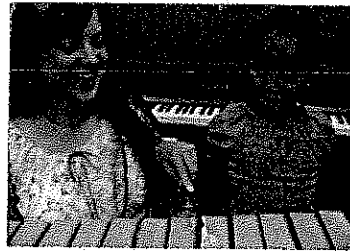

It is in keeping with this land grant mission that the Music Department sponsors and supports several community music programs. Whether you are a pre-college student or an adult interested in continuing your musical experience as an avocation, we hope that you will find something of interest here in our department.

If you have a question that the links don't address, please use the contact form to ask a question about our community music programs.

[Print This Page](#)

Search USU Music

Go

**BUY TICKETS**

**Caine College of the Arts**

**USU Music Department**  
 4015 Old Main Hill  
 Logan, UT 84322  
 435-797-3000  
 435-797-1862 (FAX)  
<http://music.usu.edu>

**CORE CHANGES**  
**2012/13**

**Schedule an Audition**  
**for 2013/14**

**Concert Attendance**  
**Links**

**Trade Secrets**

Site Map | Contact Us

Like 0

UtahStateUniversity

USU Home A-Z Index calendars MyUSU directory contact

YOUTH CONSERVATORY

Carnegie Hall  
Royal Conservatory  
THE ACHIEVEMENT  
PROGRAM™

FOUNDING SCHOOL  
CANDIDATE

Search CCA

About the YC Register Now Musicianship Classes Achievement Program YC Calendar

Faculty Directory Videos Monster Concert 2013 Piano Festival 2013

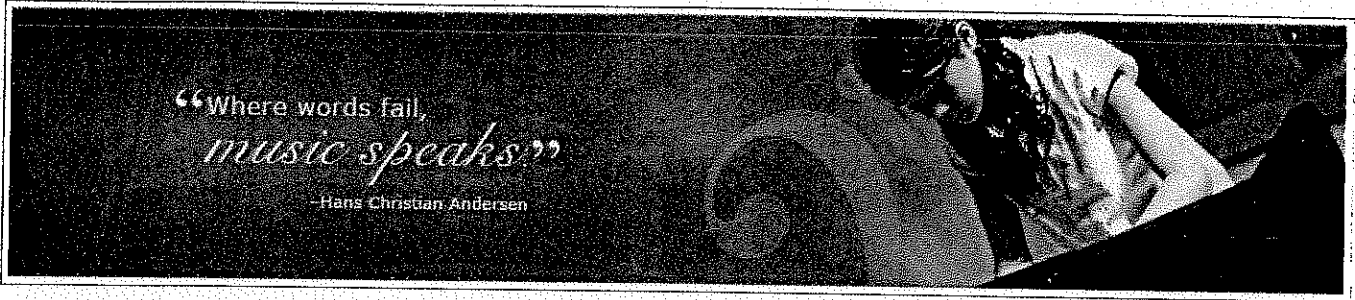

Home : Youth Conservatory



## Youth Conservatory

Click [HERE](#) to purchase your Monster Concert tickets now.

For more than 30 years, the Youth Conservatory (YC) has helped parents provide the best for their children by fostering the standards of musical excellence in a learning environment filled with enthusiasm and enjoyment. Founded in 1978 by internationally recognized pianist and pedagogue, Gary Amano, the YC occupies a central role among Cache Valley's cultural programs for young people. Each week, more than 300 pianists, ages 4-18, of varying abilities and backgrounds, come to the Chase Fine Arts Center for piano lessons and musicianship classes. Our unique program offers 30 - 85 minutes of instruction per week, with affordable tuition rates starting at \$35 a month. We invite you to take a moment to learn more about our program and see how the Youth Conservatory could benefit your child and your family.



## Calendar of Events

Monster Concert >

Saturday, Feb. 9, 2013  
6:00 PM - 7:00 PM  
KCH

No YC - President's Day

Monday, Feb. 18, 2013  
All Day

No YC - USU Spring Break

Monday, Mar. 11, 2013  
All Day

> view all

USU Department of Music  
4015 Old Main Hill, Logan, UT 84322-4015  
Phone: (435) 797-3018 Email: youthconservatory@gmail.com

Intranet Webmaster HTML CSS © 2013 Utah State University

# Cache Symphony Orchestra

FEBRUARY 4, 2013 · 9:15 PM

## What is there to look forward to?

Get ready for another season of great music, and come check out our new "Musicians" page to see just what goes on in the musicians' lives when they're not on stage!

### Concerts:

**February 24, 2013      Kent Concert Hall – 7:30 p.m.**

Giuseppe Verdi: Nabucco Overture

Edvard Grieg: Piano Concerto in A minor, Op. 16, Mvmt. 1

Ludwig van Beethoven: Symphony No. 7 in A Major, Op. 92, Mvmt 2 & 3

Johannes Brahms: Hungarian Dances No. 5

Claude Debussy: Reverie

Felix Mendelssohn-Bartholdy: Son and Stranger Overture

Ludwig van Beethoven: Concert No. 1 for Piano, Op. 15, Mvmt. 1

**April 21, 2013      Kent Concert Hall – 7:30 p.m.**

## CSO Summer Pops Series

**June 2, 2013      Kent Concert Hall – 7:00 p.m.**

**June 16, 2013      Kent Concert Hall – 7:00 p.m.**

**June 30, 2013      Kent Concert Hall – 7:00 p.m.**

# TRADE SECRETS

SHARING BRIGHT IDEAS • BY EDUCATORS, FOR EDUCATORS

Claudia Bigler, Managing Director  
 Dr. Michael Huff, USU Liaison  
 Utah State University Home  
 Utah State University Music Department

## JUNE 10 - 12, 2013

- HOME
- PRESENTERS
- REGISTER
- SCHEDULE
- ACCOMMODATIONS
- TRAVEL

### SPONSORS

CARLE  
**COLLEGE**  
*of the ARTS*

UtahStateUniversity

AMERICAN  
 CHORAL  
 DIRECTORS  
 ASSOCIATION

LEGACYMUSICALLIANCE

### COME JOIN US AT USU!

Registration for Trade Secrets 2013 is now open.

▶ Register now



DR. LOUIS BERGONZI



DONALD BRINEGAR



DR. EDITH COPLEY



ANTHONY MAIELLO

### LINKS



Cache Valley Visitor's Bureau

Get credit for this music conference:  
 USU Graduate Credit  
 CACTUS Credit  
 InService Credit

### CONTACT US

Email:  
 Tradesecrets440@gmail.com  
 Phone:  
 435-730-4999

Address:  
 Trade Secrets  
 c/o USU Music Dept.  
 4015 Old Main Hill  
 Logan, UT 84322

Trade Secrets Music Educators' Conference  
 Copyright © 2013 Utah State University. All Rights Reserved.